Verbal and Non-Verbal Reasoning Club

Do you want to learn how to solve problems effectively? Are you looking to get secondary test ready? Then Verbal and Non-verbal Reasoning Club is the place for you.

Verbal and non-verbal reasoning club is for people of all abilities. During our sessions we will:

- practice and unpick verbal and non-verbal reasoning questions
- boost your confidence with problem solving and reasoning
- alternate between Verbal and Non-Verbal Reasoning each week

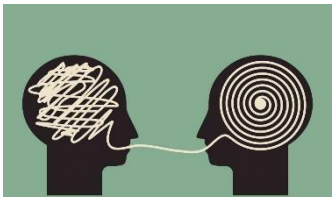

SPRIN(_)RAIN

CRO(_)INT

SOLV(_)NTER

PRES(_)TAND

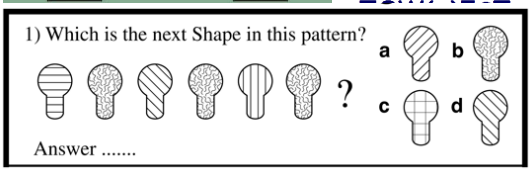

Where: 5J Classroom

When: Monday 3:30 – 4:30pm

10 sessions: 17/04/2023 – 10/07/2023

No session 1st May – Bank holiday

No session 8th May – Bank holiday

No session 29th May – half term

Who: Miss Jessop for Year 5 children

How much: £100 a term (£10 per session).

Bank transfer (Chantelle Jessop - Account number: 08294646 - Sort code: 60-83-71; please put your child's name and V+NVR as the reference)

For more information, contact cjessop@wimbledonpark.merton.sch.uk

Please detach the slip below and return to Miss Jessop (5J) by hand or via email with bank transfer no later than **Thursday 30th March 2023.**

Limited spaces available! Places will be allocated on a first come first serve upon receipt of the slip and payment transfer.

Child's name and class: _____

Parent/Carer name: _____

Parent/Carer email: _____

Emergency contact details: _____

Medical information (allergies/asthma etc.): _____

Does your child have permission to walk home alone? _____

N.B. The walk to/from school form must have been handed to the school office.

Payment: Bank transfer ☐

Signature of Parent/Carer_____ Date:_____